The Girls of PENTHOUSE

Layla Sin

2015 PET OF THE YEAR

PLUS:
POTY RUNNER-UP
SKIN DIAMOND

NIKKI BENZ
NICOLE ANISTON
LEXI BELLE

WARNING: NOT TO BE SOLD TO PERSONS UNDER 18 YEARS OF AGE

$7.99 US SEPTEMBER/OCTOBER 2015

10>

0 71486 02080 6

willshe?™

THEEROTICREVIEW.com©

THE WORLDS FINEST SITE FOR ADULT ENTERTAINER REVIEWS

our excellence rests in the details

United Kingdom
Italy
France
Netherlands
Germany
Belgium
United States
Canada
Japan
Spain

WorldMags.net

The Girls of
PENTHOUSE

The Girls of PENTHOUSE

SEPTEMBER/OCTOBER 2015

ON THE COVER **LAYLA SIN**

4 UP FRONT
'Cuz it's what's up front that counts

6 PET NEWS
What our girls are up to and into

8 FIVE FACTS
Get schooled on this issue's cover girl

10 OH GEE, KUSH
Erotic pictorial

16 SHORT PEEK
Erotic pictorial

20 THE SHOW MUST GO ON
Erotic pictorial

26 VIDEO PICK
Teen Temptations

32 PET FETISH
Gams, stems, pins. You get the idea

34 THE PERFECT WOMAN
Erotic pictorial

42 SKIN ON SIN
Erotic pictorial

54 PET ON PET
Two Pets are better than one

56 PINUP
Bella Moretti is picture perfect

58 STRANGERS AND LOVERS
Erotic pictorial

66 ON THE MENU
Erotic pictorial

72 PET BLOOPERS
Phoenix Marie is a real ass, man

74 VIDEO REVIEWS
Your favorite Pets, hardcore

82 GEEK LOVERS
Erotic pictorial

90 NEXT ISSUE
The countdown begins! 100, 99. . . .

Certification: The records, if any, relating to any content in this periodical required to be maintained by 18 U.S.C. § 2257 and 28 C.F.R. § 75.1 - § 75.8 are maintained by the Custodian of Records, Confirm ID, Inc., at 910 E Hamilton Ave., Sixth Floor, Campbell, CA 95008.

Copyright © 2015 by General Media Communications, Inc. All rights reserved. No part of this book may be reproduced or transmitted in any form or by any means, electronic or mechanical, including photocopying, recording, or any information storage-and-retrieval system, without prior written permission of the publisher.

PRINTED IN CANADA
Certificado de licitud de título No. 8554 de fecha 10 de Noviembre de 1994 y certificado de licitud de contenido No. 5821 de fecha 10 Noviembre de 1994, expedidos por la comisión calificadora de publicaciones y revistas ilustradas, dependiente de la secretaria de gobernación, México. Reserva de titulo No. 3351/94 de fecha 13 de Diciembre de 1994, expedida por la dirección general del derecho de autor, dependiente de la secretaria de educación publica.

To see more ***Girls of Penthouse***, visit our website at www.penthouse.com

WorldMags.net

Brand Manager: Prestige Imports LLC (USA) Ph 844-LIFE ON TOP (844-543-3668)
World Export Contact: Melchers Groups (International) penthouse@melchers.nl

PENTHOUSE, the One Key Logo and "Life on Top" are trademarks of General Media Communications, Inc. and are used under license.

www.penthousespirits.com

The Girls of PENTHOUSE

EDITORIAL
Managing Editor
Eric Danville
Senior Editors
Kenneth Furie, Harvey Hornwood

ART
Art Director, Publishing Group
John Arocho
Designer
Cassianne Giammarino

CIRCULATION
ProCirc, LLC

ADVERTISING & MARKETING
Associate Publisher
Rich McEntee

ENTERTAINMENT/LICENSING/INTERNATIONAL EDITIONS
Managing Director, Broadcast & Licensing
Kelly Holland
Director, Global Clubs Licensing
Jeff Stoller
Director, Licensing
Amanda Byrd
Licensing Inquiries
LICENSING@FFN.COM
International Subscriptions
HTTP://INTL.PENTHOUSE.COM

PRODUCTION
VP, Art, Manufacturing, & Production
Michael Tang
Production Manager
Mario Iannotta
Photo Retoucher
Gil Velez
Graphic Production Assistant
Joshua K. Nahas
Production Assistant
Pamela Ortiz

CORPORATE
Accounting Manager
Anthony Maniscalco

EDITORIAL AND ADVERTISING OFFICES
20 Broad Street, 14th Floor
New York, NY 10005
Tel: 212-702-6145
Fax: 212-702-6262

ENTERTAINMENT OFFICE
Los Angeles, CA
310-280-1900

THE GIRLS OF PENTHOUSE (ISSN: 1069-3122) Volume 39, Number 5. Published bi-monthly in the United States and simultaneously in Canada by General Media Communications, Inc., 20 Broad Street, 14th Fl., New York, NY 10005. Distributed in U.S., Canada, U.S. territorial possessions, and elsewhere in the world by Curtis Circulation Company, P.O. Box 9102, Pennsauken, NJ 08109. Any similarity between persons and events depicted in the text or pictorials herein and real events or persons, living or dead, is coincidental. Single copies: $7.99 in U.S., $8.99 in Canada and elsewhere. For back issues call (888) 312-BACK. Please direct all editorial correspondence and inquiries to The Girls of Penthouse, 20 Broad Street, 14th Fl., New York, NY 10005. Tel. (212) 702-6000.

Advertising offices: New York: General Media Communications, Inc., 20 Broad Street, 14th Fl., New York, NY 10005. Tel. (212) 702-6000. West Coast: Penthouse, 2603 Mira Vista Drive, El Cerrito, CA 94530. Tel. (510) 237-4423.
THE GIRLS OF PENTHOUSE and the GIRLS OF PENTHOUSE logo design are trademarks of General Media Communications, Inc.

UPFRONT

WE HAVE A WINNER!

In some ways, the annual *Girls of Penthouse* Pet of the Year special is the easiest to put together, and in some ways it's the most difficult. The thing that makes it so hard, so to speak, is narrowing down which photo sets to use to best highlight 2015 Pet of the Year **Layla Sin** and Runner-Up **Skin Diamond**. It's tough work, looking through literally hundreds of photos of these two lovely, luscious ladies, but because we have so much love for you, the reader, we put untold manhours into bringing you the hottest and most exciting pictorials possible. We hope you appreciate all the effort and self-sacrifice that's gone into what you hold in your hands now (no, not that), so as always, sit back, take a look at our latest Penthouse Pet of the Year and Runner-Up and enjoy! — *The Editors*

Summer Days
Sexy Nights
Drink Sexy!
PENTHOUSE
WORLD CLASS SPIRITS
PREMIUM, SIX TIMES DISTILLED
VODKA
IMPORTED FROM HOLLAND
40% ALC/VOL (80 PROOF) 750ML
WHISKEY
TEQUILA
Fusion
IMPORTED FROM HOLLAND
34.5% ALC/VOL (69 PROOF) 750ML
AGED 3 YEARS IN WHITE OAK BARRELS
CANADIAN
WHISKY
PRODUCT OF CANADA
40% ALC/VOL (80 PROOF) 750ML
Brand Manager: Prestige Imports LLC (USA) Ph 844-LIFE ON TOP (844-543-3668)
World Export Contact: Melchers Groups (International) penthouse@melchers.nl
PENTHOUSE, the One Key Logo and "Life on Top" are trademarks of General Media Communications, Inc. and are used under license.
www.penthousespirits.com

Birthday Pet

Jenna Ivory had a very special time at the Supper Club in Los Angeles recently, celebrating her 22nd birthday and her June *Penthouse* cover. Jenna's fans were treated to free copies of the magazine, and *Penthouse* columnist and Penthouse TV host Sam Phillips was there to cover the festivities. Among the adult entertainment celebrities who came to wish Jenna the best were Moe "The Monster" Johnson, Chanel Heart, Jessica Jaymes, Ana Foxx, Miley May, Payton, Natalia Starr and Kendra Cole. "This has been the most important year of my life thus far," said the beautiful blonde. "Everything is finally coming together and I'm so excited for the future!"

Ariana's Grand!

Half-Puerto Rican Pet Ariana Marie flexed her Latina muscle when she was a guest on *The Luis Jimenez Show* during a recent trip to the Big Apple. "I don't know how to speak Spanish fluently," she told us, "but I'm very proud of my heritage and I had a great time clowning around with Luis." All that clowning around, along with practicing Spanish phrases and taking off her clothes for "The Spanish Howard Stern," made her an instant hit with Luis's listeners, nabbing her an open invitation to return to the show whenever she's back in the city.

WorldMags.net

Kendra Comes Home

Since hitting the pages of *Penthouse*, "Library Girl" Kendra Sunderland has been on the road feature dancing her way across America, but no appearance was as special as her return to her hometown of Salem, Oregon, to perform at Stars Cabaret. "The entire first three rows were filled by people who went to college with me in Salem," said Kendra, "which was great but also intimidating. I was worried my performance would be lacking because I just started, but the response was tremendous! Everyone seemed to love it and it was a great feeling to be out and proud in front of my friends and neighbors."

Sexy Anniversary

The San Francisco Penthouse Club celebrated four sexy years as the leader in gentlemen's club entertainment with our 2015 queen Layla Sin, who appeared for not one, but two explosive nights. The exotic beauty performed one show each night and enjoyed cocktails and tasty gourmet treats in between mingling with guests and just having a stellar time. "Being chosen to host a celebration like this is such an honor," said the beautiful Layla. "It's the best part of the job as Pet of the Year, along with all the parties and the travel. I love it!"

Simply Smashing!

They're hot, sweet and they love to smash stuff! Skin Diamond and Layla Sin were the hostesses for animation and gaming studio Titmouse Inc.'s Smashing Party — where the pair wore nothing but body paint and joined their guests for a fun night of destruction. A group of specially invited revelers were encouraged to bring unwanted "smashable" items to destroy in the company's parking lot, where there was an array of tools and protective gear on hand. Food and beverages were served, and the event went on well past midnight. "It's like Titmouse knew what kind of girl I am and created a party around me!" said Skin.

WorldMags.net

LAYLA SIN

Here are five things we bet you didn't know about this month's cover girl:

- Layla likes any position where she has eye contact with her partner.
- She's a fan of Norwegian DJ Kygo.
- Layla only works with her boyfriend onscreen, but they're swingers in their personal life.
- On a day off, Layla likes taking trips to the zoo.
- One of her post-porn ambitions is to have her own lingerie company!

WorldMags.net

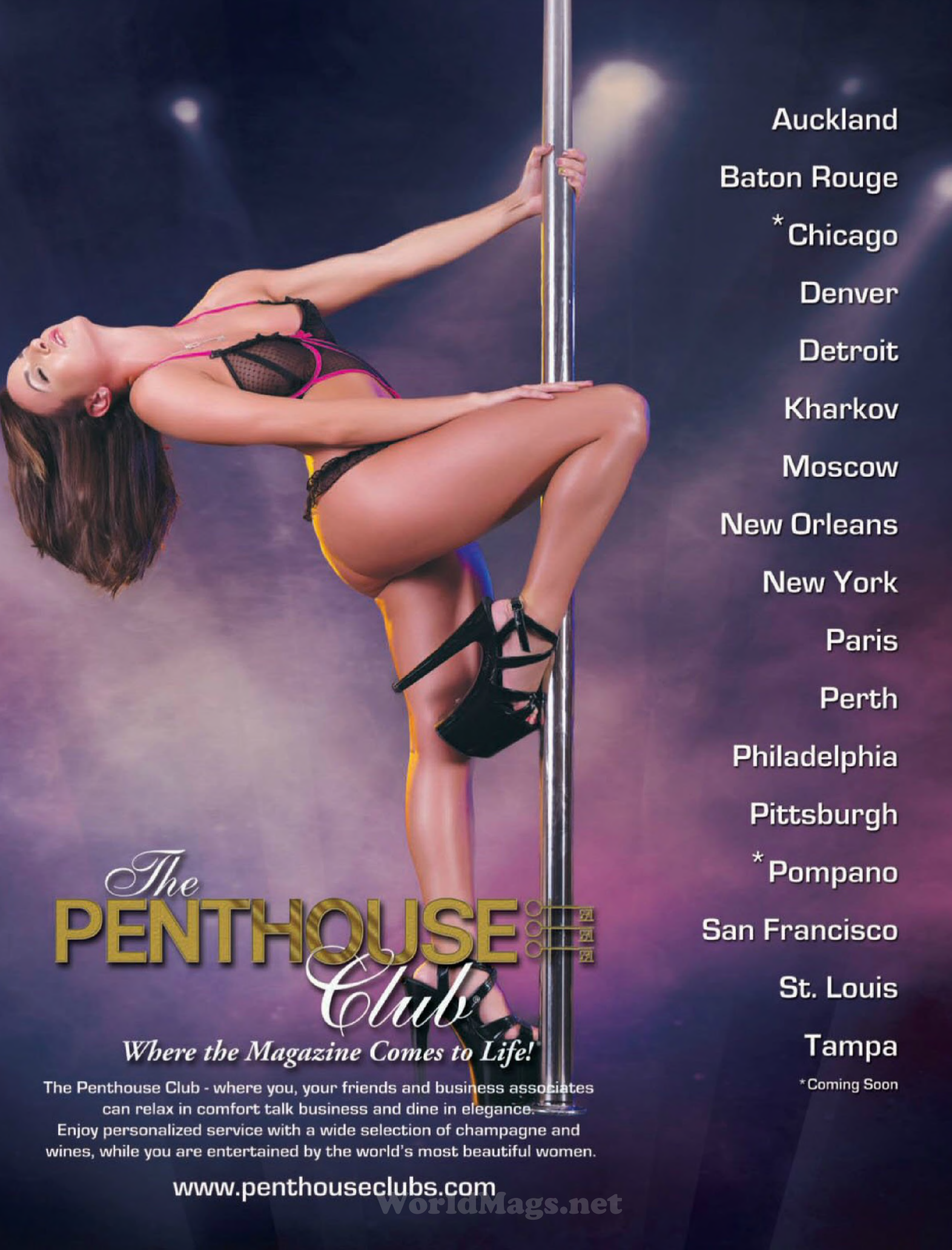

WorldMags.net

KARLA KUSH

This smokin' little sweetheart leaves other girls green with envy when she's out on the town. And when she finds the right man, you can be sure that high times will follow!

Oh Gee, Kush

WorldMags.net

WorldMags.net

WorldMags.net

WorldMags.net

WorldMags.net

RED ON RED

WorldMags.net

WorldMags.net

WorldMags.net

WorldMags.net

She's bubbly. She's blonde. She's blue-eyed. She's Welsh. She's Sophie Dee, so get ready for a show.

WorldMags.net

THE SHOW MUST·GO·ON

WorldMags.net

www.xumags.net

WorldMags.net

WorldMags.net

This show ends like so many others she's been in, but it's just a matter of time before the show goes on again.

WornMags.net

TEEN TEMPTATIONS

Carter Cruise leads a cast of sexy, barely legal babes who are ready to show the older generation what they've got!

WorldMags.net

You can watch this and other great scenes by joining
www.Penthouse.com

CAN YOU HAVE PERMANENT OR ENLARGEMENT FOR A LIFETIME?

Dr. Bross advises erection size can be 3 inches bigger and can have enlargement for a lifetime when you continue to take PRO+PLUS PILLS. Size can be bigger in less than 40 days. Special 360 days prices. Choose Original, Advanced or Ultimate.

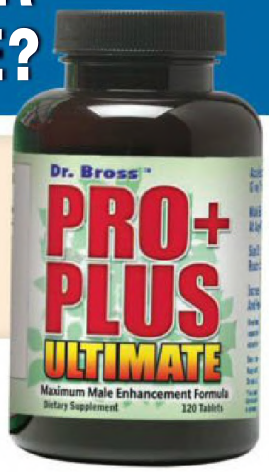

PRO+PLUS LQ ACCELERATOR LIQUID
Works with any Pro+Plus Pills.
FREE WITH ANY 360 DAYS SUPPLY OF PRO+PLUS PILLS

PRO+PLUS XTREME
For Immediate Erections.
Effective Up To 12 Hours.
FREE BOTTLE WITH ANY PRO+PLUS FORMULA

What a difference 3 makes.
Reach Your Maximum Potential
MONEY BACK GUARANTEE

PRO+PLUS MYTMAX
TESTOSTERONE BOOSTER
Increases Sex Drive and Performance.

I'm Eva
A guy I met in the club uses the Ultimate Formula to fulfill my desires. Hear about our passionate nights.
(888)557-0381

I'm Jenni,
Thanks to the Xtreme formula my boyfriend is always ready when I am. Hear how he satisfies my desires.
(888)552-0763

SUPER FORMULAS SPECIAL OFFER
See FREE Special Below.

ATTRACT-A-MATE
Pheromones make women desire you.

SEXCITER LIQUID Excites women.

PERFORM ULTRA CREAM Erection Cream

I'm Linda
My husband is away now, but he used the liquid with the Advanced Formula and left me completely satisfied. You can hear the bliss in my voice.
(888)241-9548

I'm Brenda,
Like my booty... So does my boyfriend. Thanks to the Booster he shows me how much every day. Hear how he shows me.
(888)242-0469

CALL TOLL FREE ANYTIME
Se Habla Español
1-800-378-4689
1-818-342-2028 9 am-5 pm PST (M-F)

www.proplusmedical.com **www.avidpromedical.com**

SEND ORDER FORM AND PAYMENT TO:
AVID PRO MEDICAL **dept. 510PLA**
Box 571030, Tarzana, CA 91357

Phone & Internet Orders specify products and dept. code (shown left, next to company name).

☐ Check ☐ Money Order ☐ Cash

CREDIT CARD NO. ☐ Visa ☐ MasterCard ☐ Amex ☐ Discover

EXPIRES: Month/Year **CVS CODE** 3-digit Security Code found on back of card or 4-digits on front of Amex

NAME (print) (I am over 18 and agree to the terms of avidpromedical.com)

ADDRESS

CITY/STATE/ZIP

EMAIL ADDRESS (optional) **PHONE NUMBER** (optional)

Orders discreetly shipped with UPS or Priority Mail. Foreign Orders – Add $25.00 S&H.

Quantity	*MYTMAX* Testosterone Booster	Original For men who are now 6 inches or more.	Advanced For the men with a size less than average.	Ultimate For men with any size penis. **Does Not Contain Yohimbe And L-Arginine.**	
60 Days Supply	☐ $45	☐ $50	☐ $60	☐ $80	$_____
120 Days Supply	☐ $80	☐ $90	☐ $110	☐ $140	$_____
240 Days Supply	☐ $110	☐ $130	☐ $160	☐ $200	$_____
360 Days Supply	☐ $150	☐ $170	☐ $210	☐ $240	$_____

PRO+PLUS XTREME FREE BOTTLE WITH ANY PRO+PLUS FORMULA
_____ 1 Bottle (8 Capsules) $14.95 FREE ☐ . . . . . $_____
_____ 1 Bottle 48 Capsules $48.75 . . . . . $_____

PRO+PLUS LQ ACCELERATOR LIQUID FREE WITH ANY 360 DAYS SUPPLY OF PRO+PLUS PILLS
_____ 1 Bottle $25.00 each FREE ☐ . . . . . $_____

Super Formulas Select ONE FREE With Any Pro+Plus Pills Order.
Three Free With Any 360 Days Supply Of Pro+Plus Pills
_____ **Sexciter Liquid** to Excite Women $25.00 each FREE ☐ $_____
_____ **Attract-A-Mate** to Attract Women $25.00 each FREE ☐ $_____
_____ **Perform Enhancement Cream** $25.00 each FREE ☐ $_____

TOTAL PURCHASE: $_____
CA Residents add 9% sales tax: $_____
Shipping, Rush Service and Insurance $20.00 VALUE ONLY $ 14.95
TOTAL ENCLOSED OR CHARGED: $_____

COPYRIGHT ©1996 PRO+PLUS is a trade name of Avid Pro Medical. Individual results may vary. These statements have not been evaluated by the FDA. This product is not intended to diagnose, treat, cure or prevent any disease.

V94T

ALEKSA SLUSARCHI

It's easy to see why leg men find Aleksa so captivating. Not only does she have a long set of stems, she's lean and lithe and limber. Sure, sometimes she takes up more than her fair share of room on an airplane, but we love her anyway.

WorldMags.net

Get 12 digital issues of

The Girls of PENTHOUSE

delivered to your computer or mobile device

Subscribe now at:
PenthouseMagazine.com/gop

WorldMags.net

You must be 18 years of age or older to subscribe

LAYLA SIN

The Perfect Woman

WorldMags.net

WorldMags.net

WorldMags.net

WorldMags.net

WorldMaxxxx

World4Mags.net

WorldMags.net

SKIN

Our 2015 Penthouse Pet of the Year Layla Sin and Runner-Up Skin Diamond are explosive women on their own, but when you put them together, you know some sparks are gonna fly.

WorldMags.net

ONSIN

WorldMags.net

Once Skin pleases Layla with her mouth, she gets ready for a bout of face-sitting.

Worldmags.net

worldmags.net

WorldMags.net

WorldMags.net

WorldMags.net

The dusky darlings are slaves to pleasure and nothing can keep them apart once they come together.

WorldMags.net

The Girls of PENTHOUSE

WorldMags.net

WorldMags.net

If this meeting is any indication, Layla and Skin are primed to make 2015 the hottest year ever.

WorldMags.net

We're turning 50 and we're celebrating in glorious 3D!

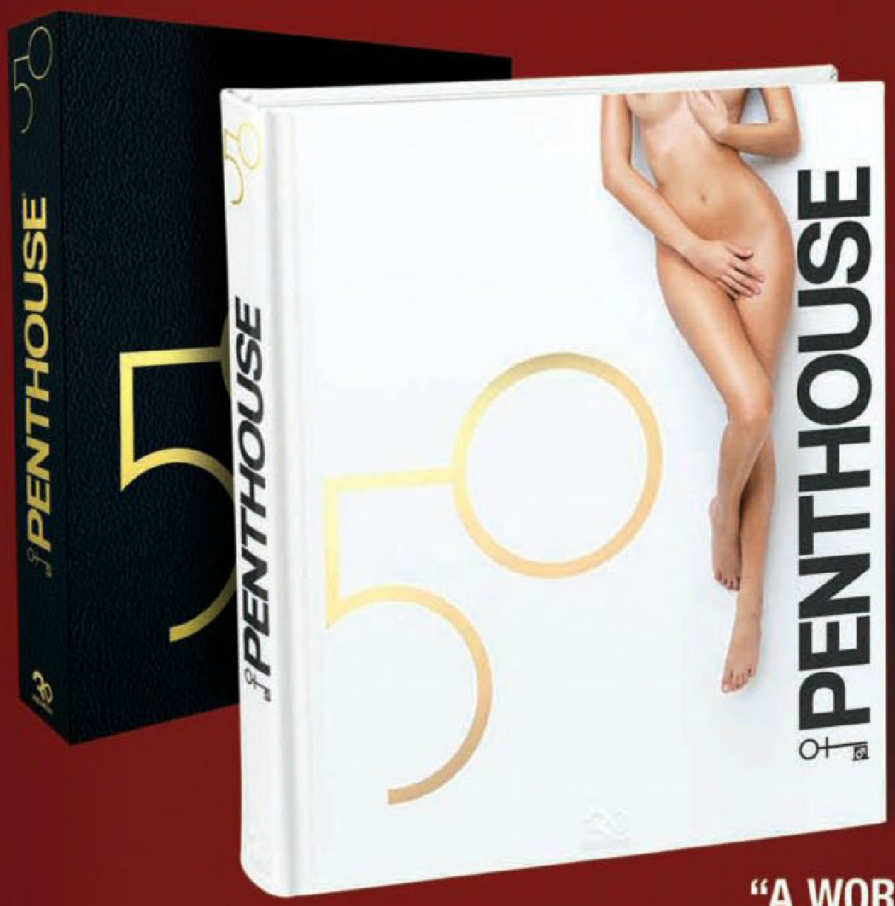

"A WORLD'S FIRST!"
James Krug, R3D Media

STRICTLY LIMITED WORLDWIDE RELEASE

The greatest thing to happen to books since the photograph;
each beautiful, hand-bound page in amazing glasses-free 3D!
Don't miss out on one of the most highly sought after books of 2015.

ORDER NOW AT **penthousestore.com**

WorldMags.net

Published and distributed for sale by R3D MEDIA Pty Ltd, ©2015 All rights. PENTHOUSE and the One Key logo are trademarks of General Media Communications, Inc. and used under license.

NICOLE ANISTON & HEATHER STARLET

What does it take to get a Penthouse Pet to sit on your face? It doesn't hurt of you're a Penthouse Pet too, and it's even easier if you're 2013 Penthouse Pet of the Year Nicole Aniston. But don't trust us. Try to get someone like Heather to grace your face with her presence and see how it goes. Don't worry. We'll wait. . . .

WHEN THE HUNGER FOR ORGASMIC RELEASE MEETS THE UNDENIABLE LONGING FOR EROTIC PUNISHMENT, THE RESULTS ARE BOUND TO PLEASE.

PENTHOUSE VARIATIONS ON SUBMISSION
20 TALES OF FEMALE SURRENDER

On sale now at a bookstore near you or order online at

PENTHOUSESTORE.com
UNLOCK THE LIFESTYLE

BELLA MORETTI

WorldMags.net

It doesn't matter if she's with a man or a woman. Skin Diamond is open to new experiences with

Strangers and Lovers

WorldMags.net

WorldMags.net

WorldMags.net

WorldMags.net

WorldMags.net

WorldMags.net

WorldMags.net

LEXI BELLE & RISI SIMMS

WorldMags.net

Risi had just stopped in at the diner for a quick bite and maybe a cup of coffee before she hit the road again. But the road isn't the only thing she's gonna be hitting now that Lexi has decided she's

On the Menu

WorldMags.net

WorldMags.net

WorldMags.net

Lexi and Risi have satisfied their appetite for each other, but we're sure that soon enough they'll be hungry for more!

WorldMags.net

STRAP ON SOME FUN, CHARGE THOSE BATTERIES AND TAKE A SLIPPERY TRIP TO TOY LAND WITH *PENTHOUSE*!

Available in September at a bookstore near you or order online at

PENTHOUSESTORE.com

UNLOCK THE LIFESTYLE

PHOENIX MARIE

There are plenty of reasons we're happy Phoenix Marie is a Penthouse Pet. She's gorgeous, horny and she's a powerhouse performer. That's a good thing, because we really don't think her dream of being a proctologist is gonna work out.

WorldMags.net

PENTHOUSE TV®

Harder. Faster. Hotter.

LINEAR / VOD / HD

CALL YOUR LOCAL CABLE OR SATELLITE PROVIDER AND ASK FOR PENTHOUSE TV.

FOLLOW US AT PENTHOUSETV.COM

PENTHOUSE TV and the One Key Logo Design are registered trademarks of General Media Communications, Inc.

THE DEBAUCHERY MANSION

(Marc Dorcel) Dir.: Gazzman

This beautifully filmed and intriguing exercise in Europorn follows a sleazy British businessman who decides to make up for transgressions against the women from his past by giving their daughters opportunities they never had. If this sounds a bit contrived, well, it is. . . . but the sex more than makes up for that. Mike Angelo gets triple teamed by Lola Reve, Jess West and our girl Ash Hollywood (looking perhaps better than we've ever seen her) in an absolute blowout of an opener where everybody gets a piece of everybody else's action. Perhaps the most pleasant surprise here is the presence of Amarna Miller, a pale, slim and super-slutty redhead who takes a long cock in her mouth and her pussy to a well-earned come shot. Very nice work from our friends across the pond.

WorldMags.net

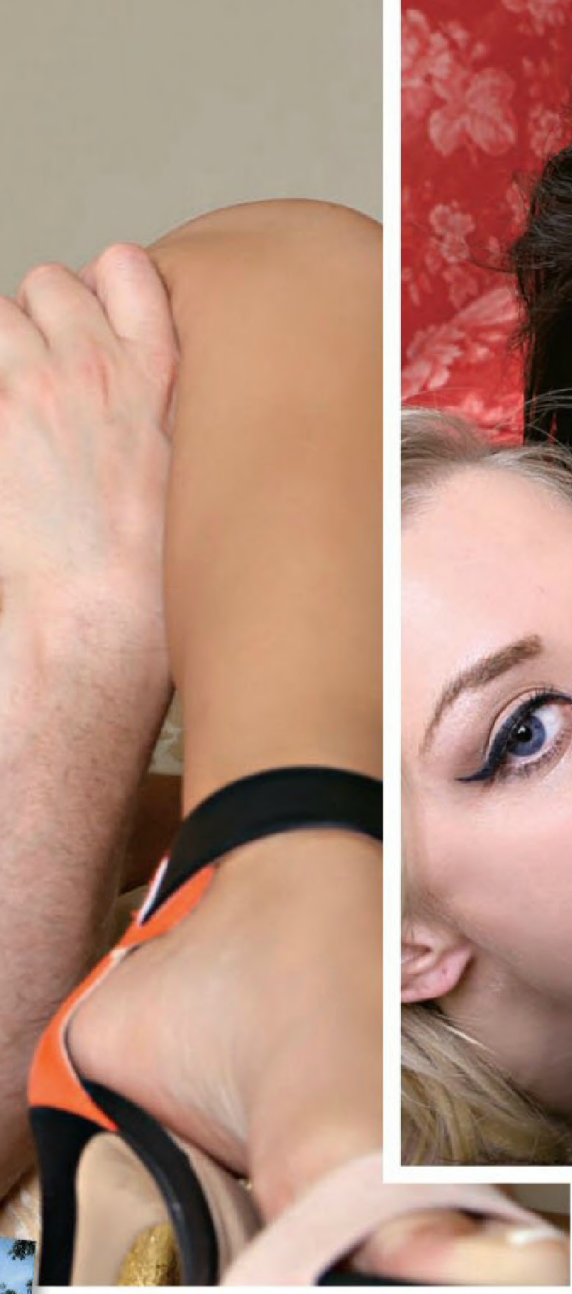

WorldMags.net

WorldMags.net

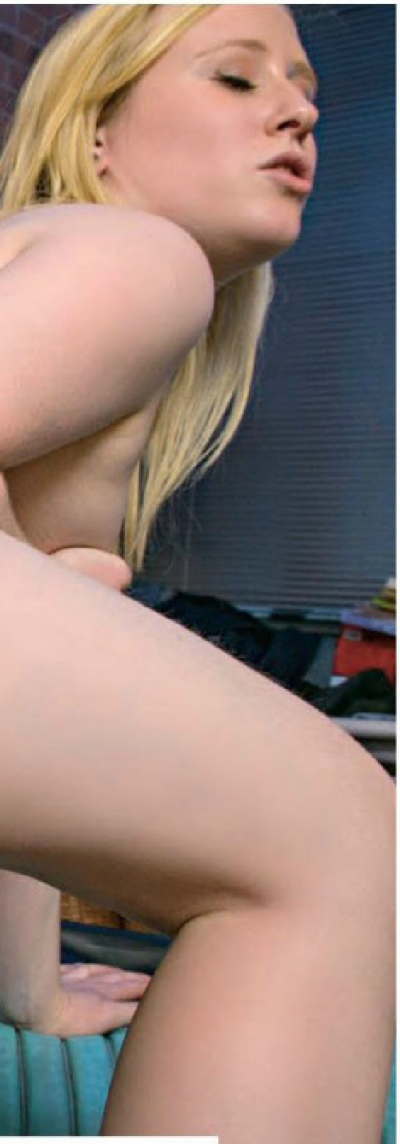

HOUSEMATES 2

(Joy Bear Pictures) Dir.: Jesse Caracas
A slackerly Yank loser (Tyler Nixon) cheats on his girlfriend then follows her to London in an attempt to win her back, moving into an artist's flat where, of course, temptation and adventure await. Among the high points: A threeway with some nice girl-girl moments and some great cocksucking; a session with heavily inked Seth Strong and cute blonde Satine Spark; and a farewell fuck with absolutely stunning brunette Penthouse Pet Ava Dalush, the (former) girl of his dreams. The show comes with a dose of artfaggery and a dash of pretense, but if you can get around that, the action's worth the effort.

WorldMags.net

MY SECRETARY THE SLUT

(Wicked Pictures) Dir.: Mark Stone

When it comes to dominant themes in the plot of a porn flick, the line between venerable and trite is the same as the line between stupid and clever: very fine indeed. We think you know where this one is headed plot-wise, so enough of our yakking. As for the stand-out performances, Samantha Hayes starts things off with a loud, loud smoker of a scene riding the big ol' cock of Will Powers, and Jillian Jansen proves herself to be a cocksucker of no small talent, providing lots of hand action when Seth Gamble's dick isn't lodged in her gullet. Luckily, the brain power usually needed to follow a plot like this can be better used watching some very fine fucking.

GIRLS UNDERCOVER

(Abby Winters) No director credited

This volume from the lesbian juggernaut that is the Abby Winters empire focuses on the the relationships — sexual and emotional — between two couples. Esme and Flora are a black/white interracial couple who start things off playing a game in which they learn each other's preferences and boundaries before a session that includes scissoring, finger-banging and liberal amounts of candle wax play. Beatrix and Gisela start out by reading a magazine and soon begin reading each other's body, rubbing and flirting before deciding to hook up with fingers, lots of oral and some ice cube fun. As with all AW releases, the girls are all natural in body, spirit and playfulness. Good stuff.

WorldMags.net

Scan this code to visit PenthouseStore.com, then take 15% off your order with promotional code GOPOCT

These and other videos are available for purchase by logging onto www.penthousestore.com

WorldMags.net

HAYDEN WINTERS & MALENA MORGAN

Geek Lovers

WorldMags.net

After a long night playin' vidya, Hayden and Malena are ready for some real games. Something tells us their kind of games don't need a joystick.

WorldMags.net

WorldMags.net

WorldMags.net

WorldMags.net

WorldMags.net

Of course they're both on a winning track, and we're sure they'll keep playing till it's game over.

WorldMags.net

WorldMags.net

WorldMags.net

NEXT ISSUE

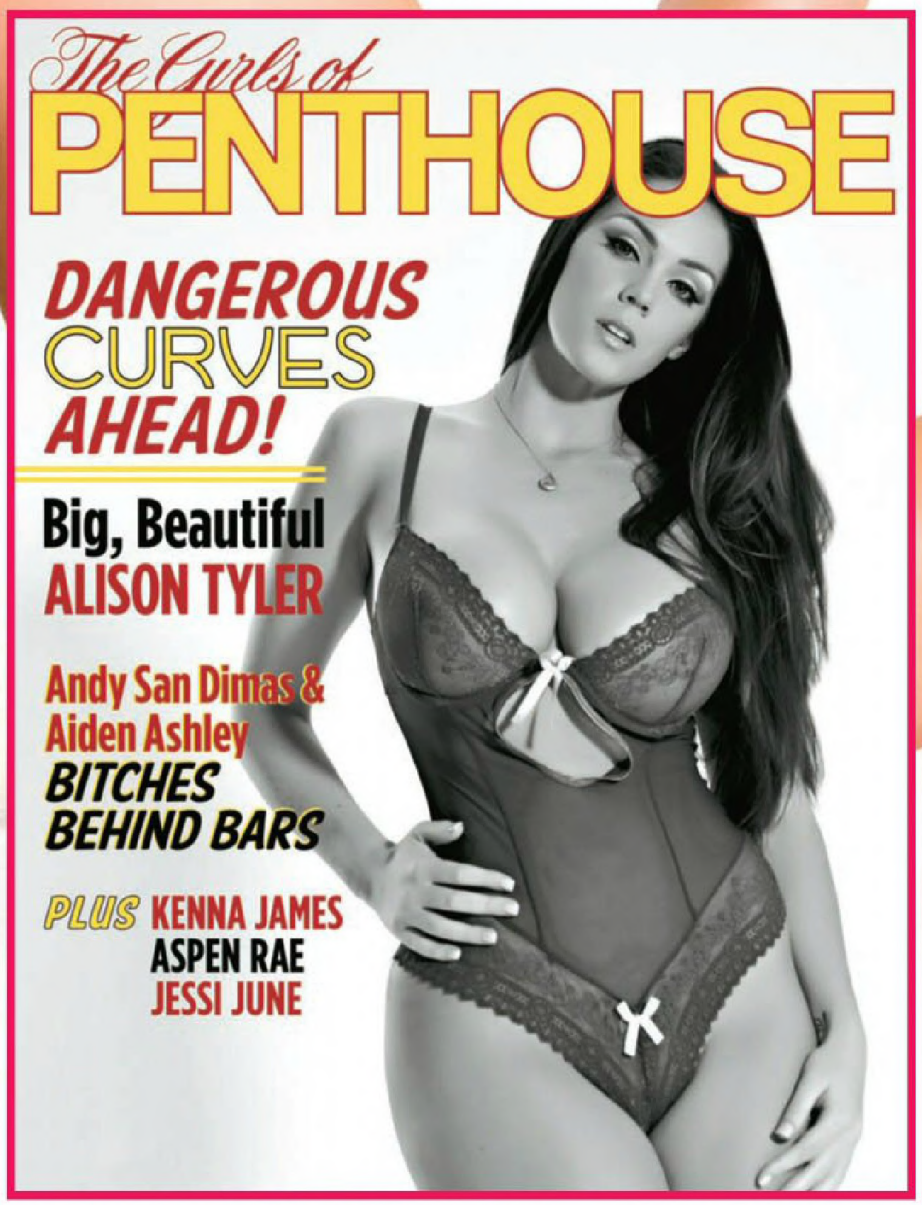

ON SALE AT NEWSSTANDS OCTOBER 6

WorldMags.net

PENTHOUSE STORE.com

UNLOCK THE LIFESTYLE

SHOP FOR YOUR FAVORITES FROM OUR PENTHOUSE PRODUCT SELECTION

From apparel and lingerie to shoes, toys and DVDs we have you covered.
To see the over 35,000 products we have available visit www.PenthouseStore.com
To expedite your order have your credit card ready and call **1-877-217-3436**

Featured Toys : Anal

- Joanna Angel's Butt Fuck Anal Training Kit 3 pcs Kit — $ 47.99
- Bottoms Up Finger Rimmer Ice — $5.99
- Bottoms Up Finger Rimmer Smoke — $5.99
- Doc Johnson Natural Anal Lube 3.4oz — $ 9.99
- Metal Worx Luv Plug — $59.99
- Ass_Berries Raspberry — $34.99
- Ass-Berry Black — $34.99
- Crystal Delight Small Clear Plug — $69.99
- Crystal Minx Tail Plug Pink Bunny Tail — $94.99

Penthouse DVDs

- Caligula — $19.99
- Secretary's Day 6 — $19.99
- The Sleepover — $19.99
- Sub-Urban Sex — $21.99
- My Pleasure Pet — $21.99
- Timeless — $21.99
- Erica's Fantasies — $21.99
- Tomb Raider XXX — $38.99
- Anal Workout 2 — $23.99
- Best New Starlets 2013 — $23.99
- Best of Milf 4 Disc Set — $29.99
- Wasteland — $29.99
- Shane Diesel's Cuckold Stories 4 — $25.99
- Dirty Little Schoolgirl Stories Volume 5 — $25.99

Penthouse Toys

- Brett Rossi Vibrating CyberSkin® Pet Pussy & Ass — $83.99
- Emily Addison Vibrating CyberSkin® Pet Pussy & Ass — $83.99
- Stella Styles Vibrating CyberSkin® Pet Pussy & Ass — $83.99
- Dani Daniels Vibrating CyberSkin® Pet Pussy & Ass — $83.99
- Adrienne Manning Vibrating Pet Pussy & Ass — $83.99
- Penthouse® Dani Daniels POP A Pussy CyberSkin® Stroker — $16.99
- Penthouse® Phoenix Marie POP A Pussy CyberSkin® Stroker — $16.99
- Penthouse® Couples Hot & Cold Make Love Lube — $13.99
- Penthouse® Brand Spankin' Toy Cleaner — $13.99

Penthouse Books

- Letters to Penthouse 40 Extreme Sex Beyond Triple X — $7.99
- Letters to Penthouse 41 Wives Gone Wild — $7.99
- Letters to Penthouse 42 Hot and Horny in Class — $7.99
- Letters to Penthouse 43 Go Sex Yourself — $7.99
- Letters to Penthouse 44 Unexpected Horny Hookups — $7.99
- Letters to Penthouse 45 Please Me, Spank Me — $7.99
- Penthouse Uncensored 6 — $16.99
- Penthouse Uncensored 7 — $15.99

Wanting More? Shop www.PenthouseStore.com

PENTHOUSE, PENTHOUSE Pet, the One Key Logo Design and the Little Devil Girl are trademarks of General Media Communications, Inc. and used under license.

YES! Please rush me the following items that I've selected

BILLING
Name_____
Address_____
City_____ State_____ Zip_____
Phone__(_____)_____

EMAIL
_____

Shipping ☐ Check Here is same as billing
Name_____
Address_____
City_____ State_____ Zip_____
Phone__(_____)_____

Spend $75 or more and Receive your **Free Gift !**
Penthouse® Brand Spankin' Toy Cleaner

When Shopping online at PenthouseStore.com remember to use Promo Code : SPANKIN

METHOD OF PAYMENT
◯ Credit Card ◯ Money Order — Make money order payable to Springle, LLC

Charge My : ◯ AmEx ◯ VISA ◯ MasterCard ◯ Discover

Acct#_____ Exp. Date _____

Signature_____

CVV2 Code_____ Total Cost of order $_____
Sales Tax (IL add 7.5%) $_____
Shipping & Handling* $_____
Total enclosed $_____

Mail To:
PenthouseStore.com
4 E. Ogden Ave #194
Westmont, IL 60559

Domestic - $7.95 1st item +$1.95 each additional item
International - $15.95 1st item +$2.95 each addional item

SPECIAL DIGITAL EDITIONS!

Get even more of what Penthouse has to offer with smokin'-hot video-enhanced publications.

Go to *penthousemagazine.com/psp* now and get in on the action!

WorldMags.net

I'M EVERYTHING YOU NEED
So come and get ANYTHING you want...
1-800-831-TSTV
8 7 8 8
18+ ADULT

MY LIPS YOUR COCK!
GET 15 Mins. FREE
ALL GIRLS FROM HOME
• HOT BLONDES, BRUNETTES, REDHEADS
• EUROPEAN, ASIAN AND LOCAL SLUTS
• BI-SEXUAL, SHE-MALES
• HOUSEWIVES & COLLEGE SLUTS
BUY MY WORN BRA AND PANTIES
$26.99 Flat/Per Call 18+
1-800-508-7725

TIGHT TEEN PUSSY!*
ONLY 65¢ PER MIN
VERY TIGHT, VERY PRIVATE
1-ON-1
ONLY .95¢ PER MIN
LIVE CUM SUCKING GROUP ACTION!
ONLY .65¢ PER MIN
1-800-669-0000
+SMALL $2.95 CONNECT FEE / ADULT 18+ ONLY / CREDIT CARD
*ALL GIRLS ARE 18 YRS OF AGE A019

*TEENS READY TO FUCK!
ONLY 89¢ PER MIN
LIVE! 1 on 1
1-800-TO-WHORE
8 6 9 4 6 7 3
*At least 18 yrs of age. Credit card/adults 18+ only A014

DIRTY, NASTY XXX SEX!
ONLY 89¢ PER MIN
LIVE! ONE-ON-ONE
1-800-TO-WHORE
8 6 9 4 6 7 3
*At least 18 yrs of age. Credit card/adults 18+ only A018

In vitro single mothers need your cock!
1-888-674-5-MOM
(1-888-674-5666)
18+

TIGHT TEEN PUSSY!*
ONLY 65¢ PER MIN
VERY TIGHT, VERY PRIVATE
1-ON-1
ONLY .95¢ PER MIN
LIVE CUM SUCKING GROUP ACTION
ONLY .65¢ PER MIN
1-800-669-0000
+SMALL $2.95 CONNECT FEE / ADULT 18+ ONLY / CREDIT CARD *ALL GIRLS ARE 18 YRS OF AGE A013

YOUNG & HORNY SLUTS!
ONLY 65¢ PER MIN
LIVE, NASTY, 1-ON-1
ONLY .95¢ PER MIN
LIVE CUM SUCKING GROUP ACTION
ONLY .65¢ PER MIN
1-800-669-0000
+ SMALL $2.95 CONNECT FEE / ADULT 18+ ONLY / CREDIT CARD A016

ONLY 89¢ PER MIN
* CUM & FIND OUT HOW NAUGHTY I'VE BEEN!
1-800-TO-WHORE
8 6 9 4 6 7 3
LIVE! 1 on 1!
A021 *At least 18 yrs of age. Credit card / adults 18+ only

WorldMags.net

LET'S GET NAUGHTY!
All Girls Are Live From Home
Call Now We Have A Kinky Girl For You!!
GET 15 Mins. FREE
BUY MY WORN BRA & PANTIES
• Housewives • College Blondes • Brunettes
• Redheads • Asian • European
• Trans Sexual • Transvestites • Bi-Sexual
1-800 599-5530
$27 Flat Rate Billed Discreetly - Open 24 Hrs. - 18+

HOT PINK & WET
ONLY 89¢ PER MIN
LIVE ONE-ON-ONE
1-800-TO-WHORE 86 94673
Adults 18+ only
+ Small $3.89 connect fee. Credit card, Check by Phone A012

CUM SUCKING SLUTS!
ONLY 65¢ PER MIN
LIVE, NASTY, 1-ON-1
ONLY .95¢ PER MIN
LIVE CUM SUCKING GROUP ACTION!
ONLY .65¢ PER MIN
1-800-669-0000
+ SMALL $2.95 CONNECT FEE / ADULT 18+ ONLY / CREDIT CARD A017

Seductive & Wild!
FLAT RATE $29
GET 15 Mins. FREE
GIRLS FROM HOME LIVE 24 HRS!
Must Be 18+
"Unleash your lustful desires with beautiful girls!"
Buy my worn bra and panties
BLONDES•BRUNETTES•REDHEADS•ASIAN•EUROPEAN
BI-SEXUAL•TRANS-SEXUAL•TRANSVESTITES
1-800-256-1253

1-800 651 TUSH 8 8 7 4
I WANNA SPREAD THESE JUICY CHEEKS JUST FOR YOU!
FIRST TIMERS? TRY A TRANNY 1-800 831-TSTV 8 7 8 8
18+

LIVE! 1 on 1!
I'LL BE YOUR TEENAGE WET DREAM!*
ONLY 89¢ PER MIN
1-800-TO-WHORE 8 6 9 4 6 7 3
*At least 18 yrs of age. Credit card / adults 18+ only A015

*TEENS READY TO FUCK!
ONLY 89¢ PER MIN
LIVE! 1 on 1
1-800-TO-WHORE 86 94673
*At least 18 yrs of age. Credit card/adults 18+ only A020

I'm here to Pleasure YOU!
1-888-355-GIRL 4 4 7 5
LIVE, 1-on-1 FUCK and SUCK $2.98/min. 18+

CUM 2 CHAT 1-508-597-5700
JUST 18/40+ 1-888-222-1833 • 1-866-709-4475
DOMINATRIXES 1-800-351-9447
PANTY PLAY 1-888-547-2689
Cr. Cds., Prepaid C.C., Chk. 20M: $1.14pm+, landline phone bill, 18+
LOCAL SEX DATE 1-877-201-9393 • 1-206-876-6626

WorldMags.net

willshe?

our excellence rests in the details

THE WORLD'S FINEST SITE FOR ADULT ENTERTAINER REVIEWS

United Kingdom
Italy
France
Netherlands
Germany
Belgium
United States
Canada
Japan
Spain

THEEROTICREVIEW.com

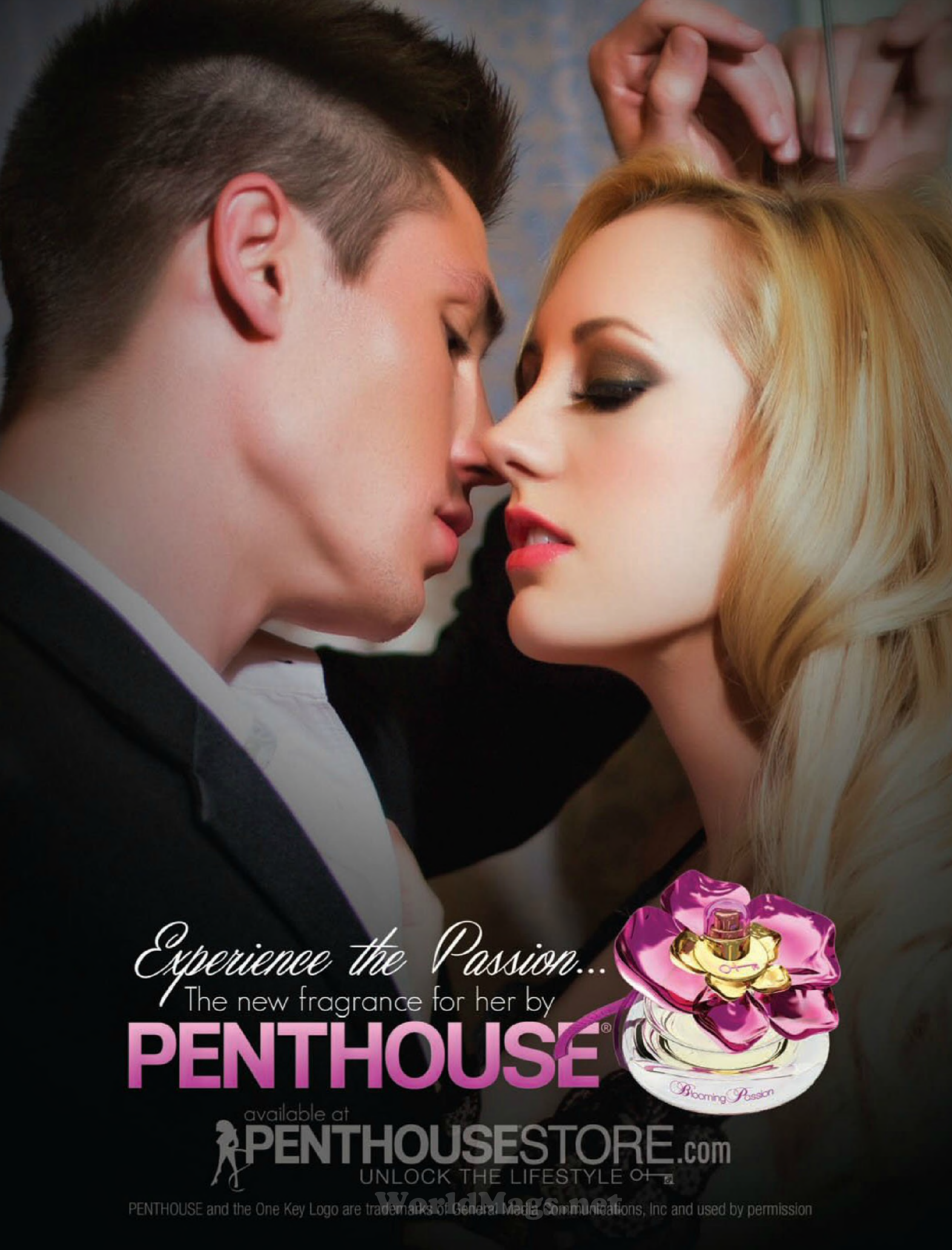

WorldMags.net

Directory. Marketplace.

Dispensaries, Doctors, Headshops and more!

Northsight Capital, Inc. (OTCBB: NCAP) - info@weeddepot.com

www.hemp-mags.net